

Hampshire Water Transfer and Water Recycling Project

**Environmental Statement – Figure
8.9 UK Habitat Classification for
linear features and important
hedgerows within the field survey
area**

VOLUME NUMBER: 6

PLANNING INSPECTORATE SCHEME NUMBER: WA010002

APPLICATION DOCUMENT REFERENCE: 6.3

APFP REGULATION: 5(2)(a)

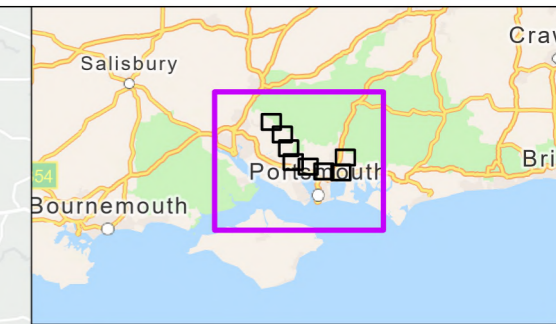
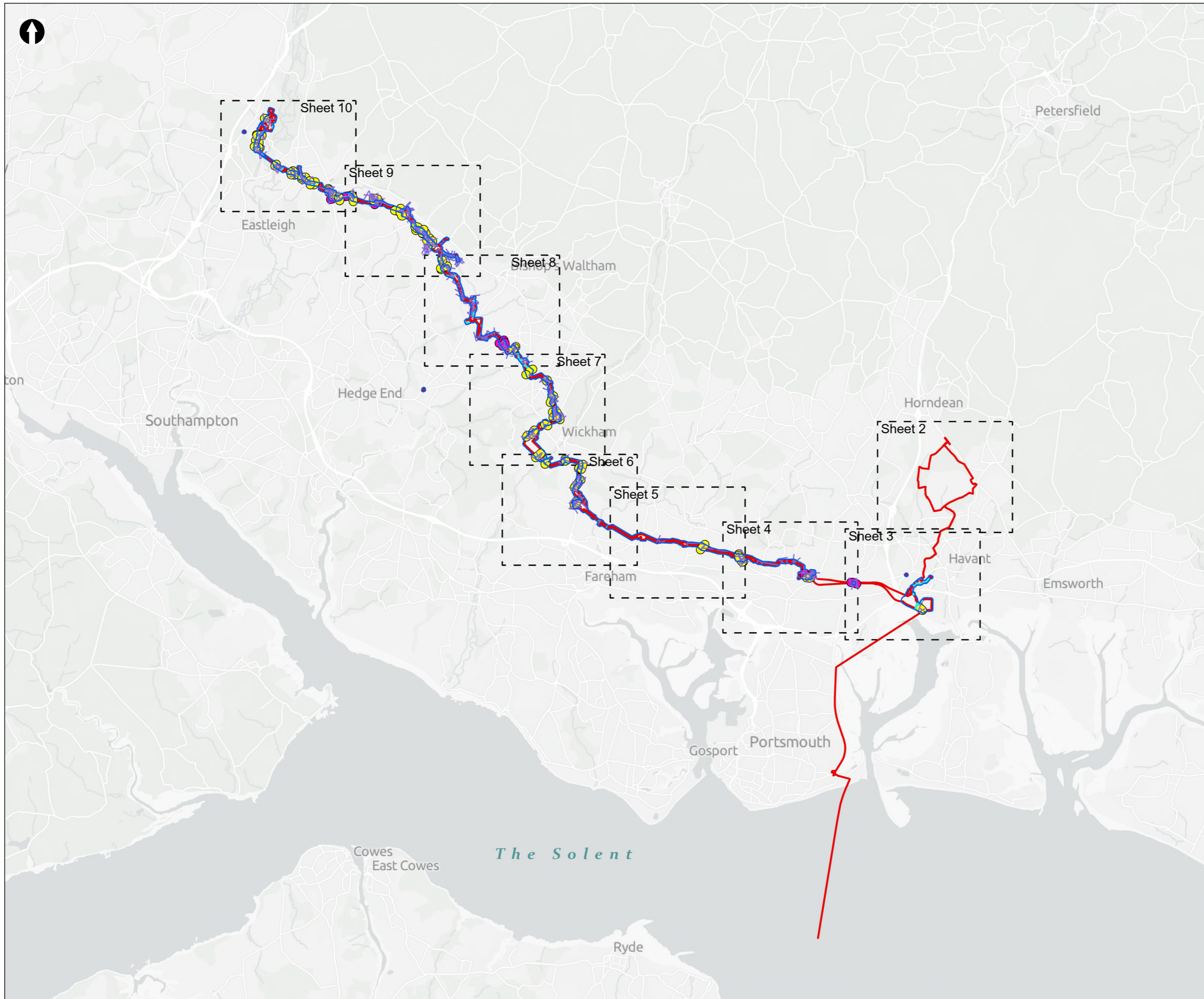
May 2026

Version 0



from
**Southern
Water** 

The Southern Water logo consists of three stylized, wavy blue lines of varying lengths, positioned to the right of the word 'Water'.



- Order Limits
- Sheet Extent Boxes 1:15K
- Field survey area
- Hedgerows Regulations Survey**
- Important hedgerows
- Important hedgerows (cultural only)
- UK Habitat Classification Survey**
- h2a - Native hedgerow
- h2a5 - Species-rich native hedgerow
- h2a6 - Other native hedgerow
- h2b - Non-native and ornamental hedgerow
- r1g - Other standing water
- r2 - Rivers and streams
- r2a - River (priority habitat)
- r2b - Other river/stream
- u1e - Built linear feature

*Hedgerow IDs and Secondary Habitat codes are labelled and offset to corresponding feature

Secondary code	Habitat
11	Hedgerow with trees
32	Scattered trees
33	Line of trees
34	Ecologically valuable line of trees
50	Ditch
51	Chalk rivers
111	Hedgebank
516	Active Management
517	Recent Management
521	Unmanaged
528	Walking/Cycling route
612	Fence
800	Road
851	Culvert

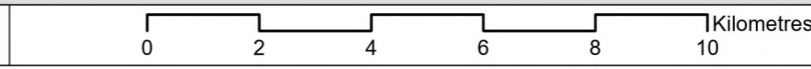
Coordinate system: British National Grid; Datum: OSGB 1936
 Data sources: © Crown copyright and database rights 2026 Ordnance Survey 0100031673. Contains OS data © Crown Copyright and database right 2026. Contains data from OS Zoomstack, Sources: Esri, TomTom, Garmin, FAO, NOAA, USGS, © OpenStreetMap contributors, and the GIS User Community

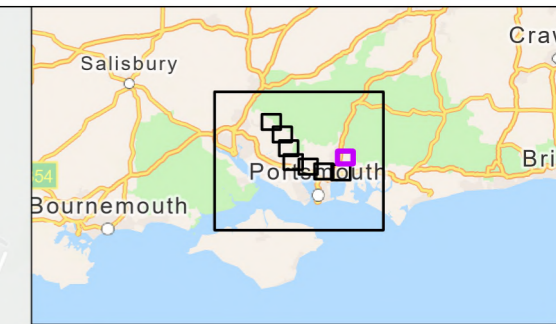
PROJECT TITLE
 Hampshire Water Transfer and Water Recycling Project



Figure 8.9
 UK Habitat Classification for linear features and important hedgerows within the field survey area
 Sheet 1 of 10

Drawn MW	GIS Checked DL	Checked MP	Approved AK
Scale at A3 1:135,000	Status Final	Revision 05	Security STD





Order Limits
 Sheet Extent Boxes 1:15K

*Hedgerow IDs and Secondary Habitat codes are labelled and offset to corresponding feature

Secondary code	Habitat
11	Hedgerow with trees
32	Scattered trees
33	Line of trees
34	Ecologically valuable line of trees
50	Ditch
51	Chalk rivers
111	Hedgebank
516	Active Management
517	Recent Management
521	Unmanaged
528	Walking/Cycling route
612	Fence
800	Road
851	Culvert

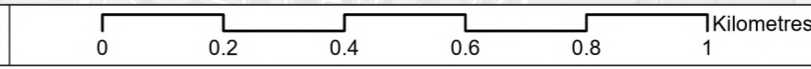
Coordinate system: British National Grid; Datum: OSGB 1936
 Data sources: © Crown copyright and database rights 2026 Ordnance Survey 0100031673. Contains OS data © Crown Copyright and database right 2026. Contains data from OS Zoomstack, Sources: Esri, TomTom, Garmin, FAO, NOAA, USGS, © OpenStreetMap contributors, and the GIS User Community

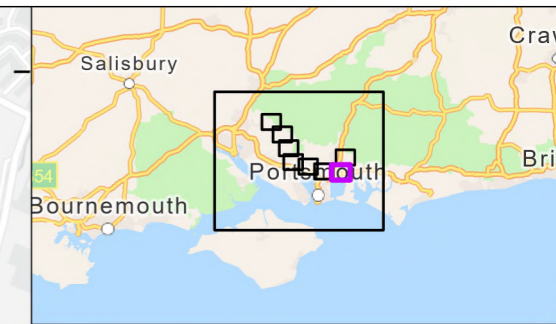
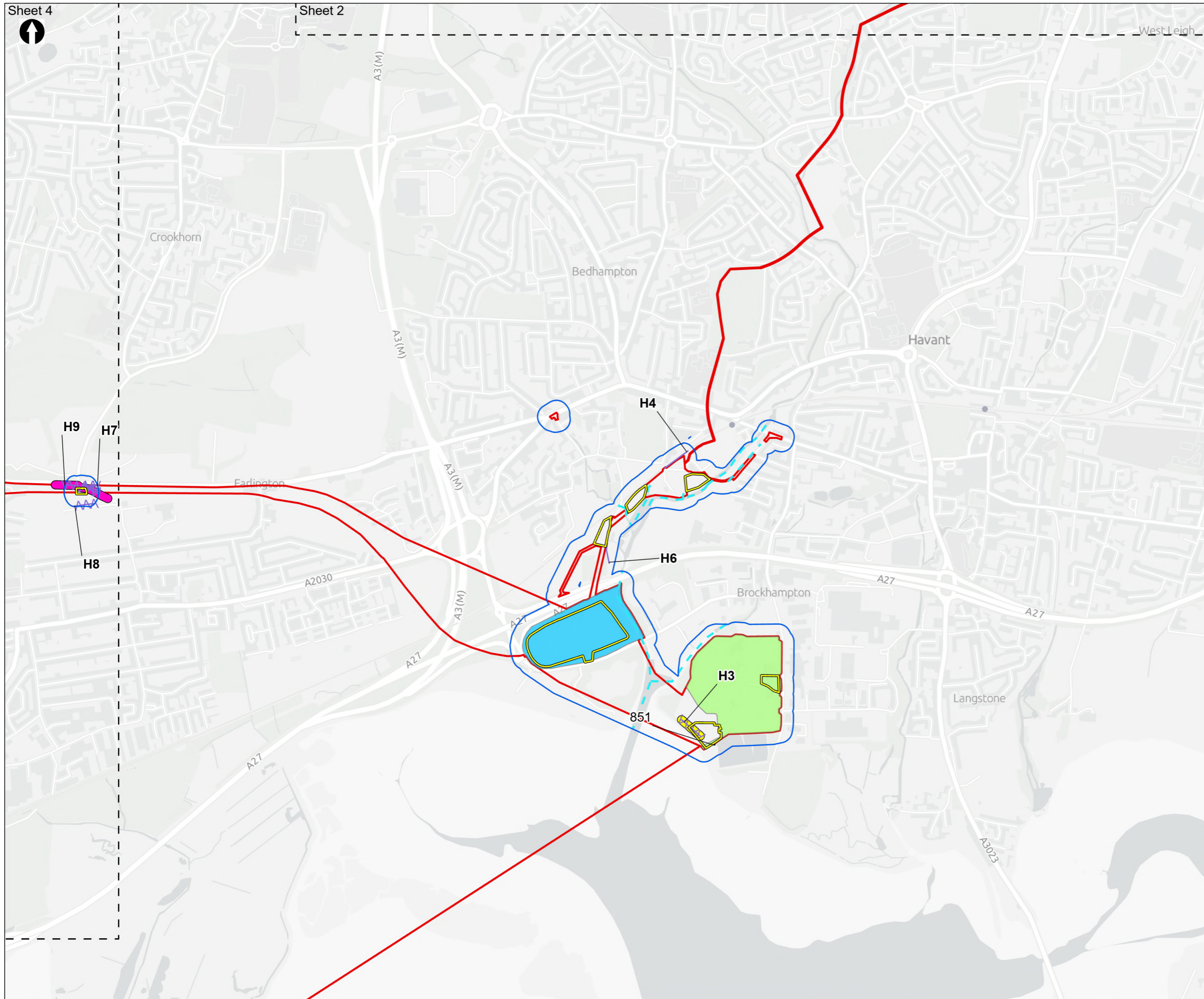
PROJECT TITLE
 Hampshire Water Transfer and Water Recycling Project



Figure 8.9
 UK Habitat Classification for linear features and important hedgerows within the field survey area
 Sheet 2 of 10

Drawn MW	GIS Checked DL	Checked MP	Approved AK
Scale at A3 1:12,500	Status Final	Revision 05	Security STD





- Order Limits
- Sheet Extent Boxes 1:15K
- Construction compounds
- Proposed Development components**
- Budds Farm Wastewater Treatment Works
- Water Recycling Plant site
- Field survey area
- Hedgerows Regulations Survey**
- Important hedgerows
- Important hedgerows (cultural only)
- UK Habitat Classification Survey**
- h2a - Native hedgerow
- h2a5 - Species-rich native hedgerow
- r2b - Other river/stream
- u1e - Built linear feature

*Hedgerow IDs and Secondary Habitat codes are labelled and offset to corresponding feature

Secondary code	Habitat
11	Hedgerow with trees
32	Scattered trees
33	Line of trees
34	Ecologically valuable line of trees
50	Ditch
51	Chalk rivers
111	Hedgebank
516	Active Management
517	Recent Management
521	Unmanaged
528	Walking/Cycling route
612	Fence
800	Road
851	Culvert

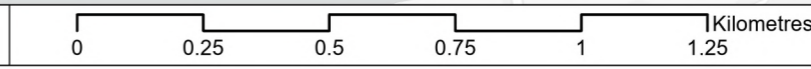
Coordinate system: British National Grid; Datum: OSGB 1936
 Data sources: © Crown copyright and database rights 2026 Ordnance Survey 0100031673. Contains OS data © Crown Copyright and database right 2026. Contains data from OS Zoomstack, Sources: Esri, TomTom, Garmin, FAO, NOAA, USGS, © OpenStreetMap contributors, and the GIS User Community

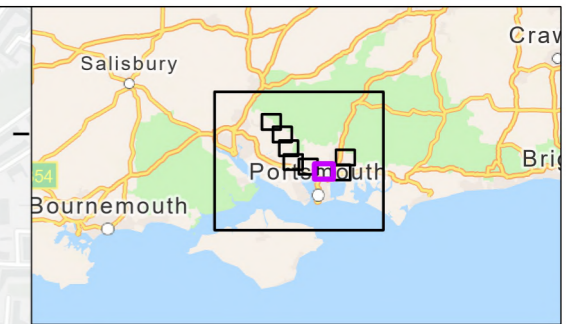
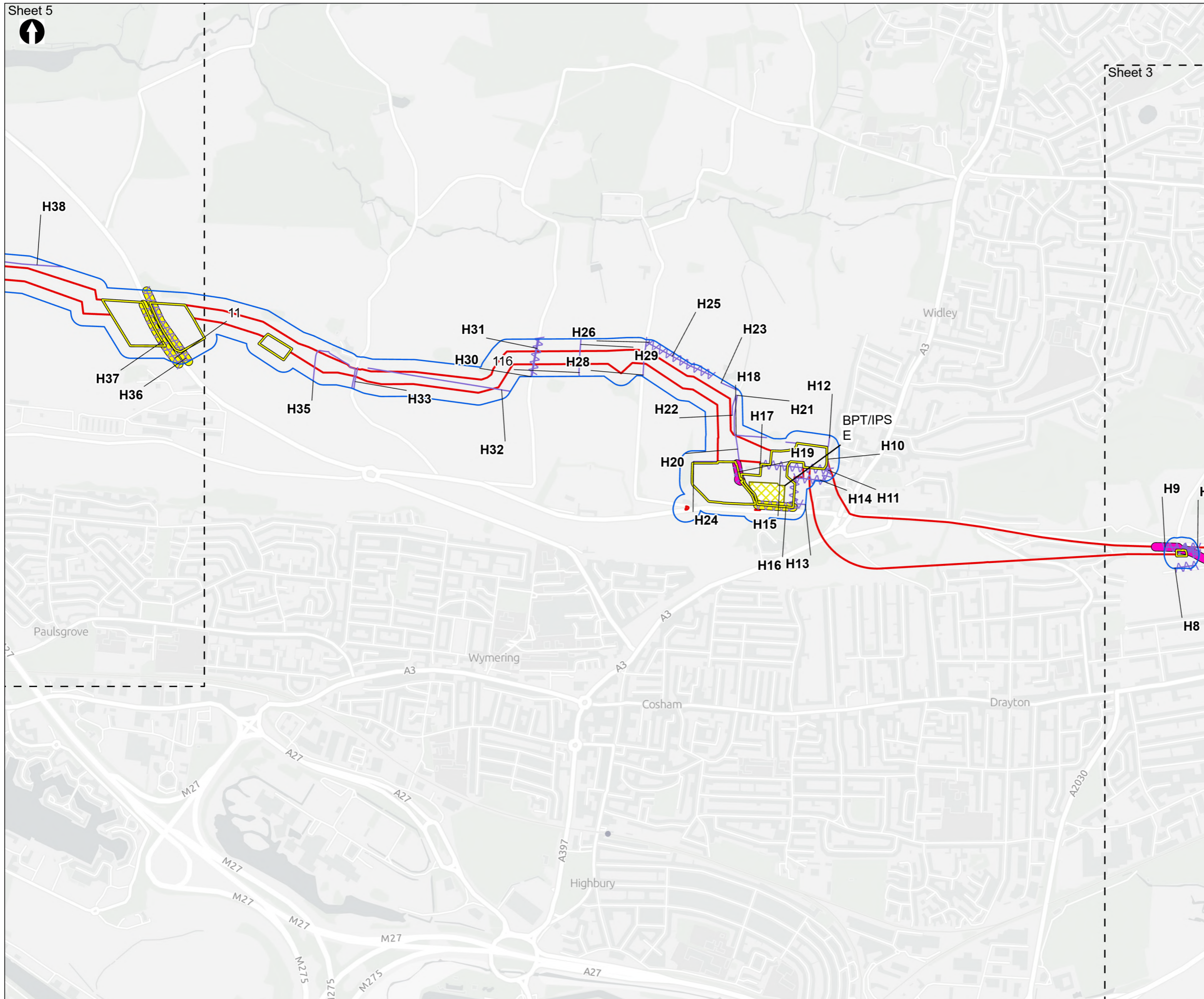
PROJECT TITLE
 Hampshire Water Transfer and Water Recycling Project



Figure 8.9
 UK Habitat Classification for linear features and important hedgerows within the field survey area
 Sheet 3 of 10

Drawn MW	GIS Checked DL	Checked MP	Approved AK
Scale at A3 1:15,000	Status Final	Revision 05	Security STD





Order Limits
 [Red line symbol]

Sheet Extent Boxes 1:15K
 [Dashed line symbol]

Construction compounds
 [Yellow outline symbol]

Field survey area
 [Blue outline symbol]

Hedgerows Regulations Survey

- [Yellow line symbol] Important hedgerows
- [Pink line symbol] Important hedgerows (cultural only)

UK Habitat Classification Survey

- [Purple line symbol] h2a - Native hedgerow
- [Wavy purple line symbol] h2a5 - Species-rich native hedgerow

Above Ground Plant

- [Yellow cross-hatch symbol] Break Pressure Tank & Intermediate Pumping Station

*Hedgerow IDs and Secondary Habitat codes are labelled and offset to corresponding feature

Secondary code	Habitat
11	Hedgerow with trees
32	Scattered trees
33	Line of trees
34	Ecologically valuable line of trees
50	Ditch
51	Chalk rivers
111	Hedgebank
516	Active Management
517	Recent Management
521	Unmanaged
528	Walking/Cycling route
612	Fence
800	Road
851	Culvert

Coordinate system: British National Grid; Datum: OSGB 1936
 Data sources: © Crown copyright and database rights 2026 Ordnance Survey 0100031673. Contains OS data © Crown Copyright and database right 2026. Contains data from OS Zoomstack, Sources: Esri, TomTom, Garmin, FAO, NOAA, USGS, © OpenStreetMap contributors, and the GIS User Community

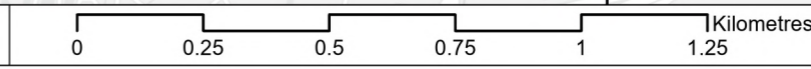
PROJECT TITLE
 Hampshire Water Transfer and Water Recycling Project

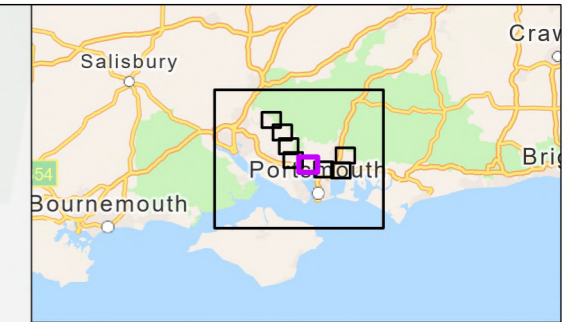
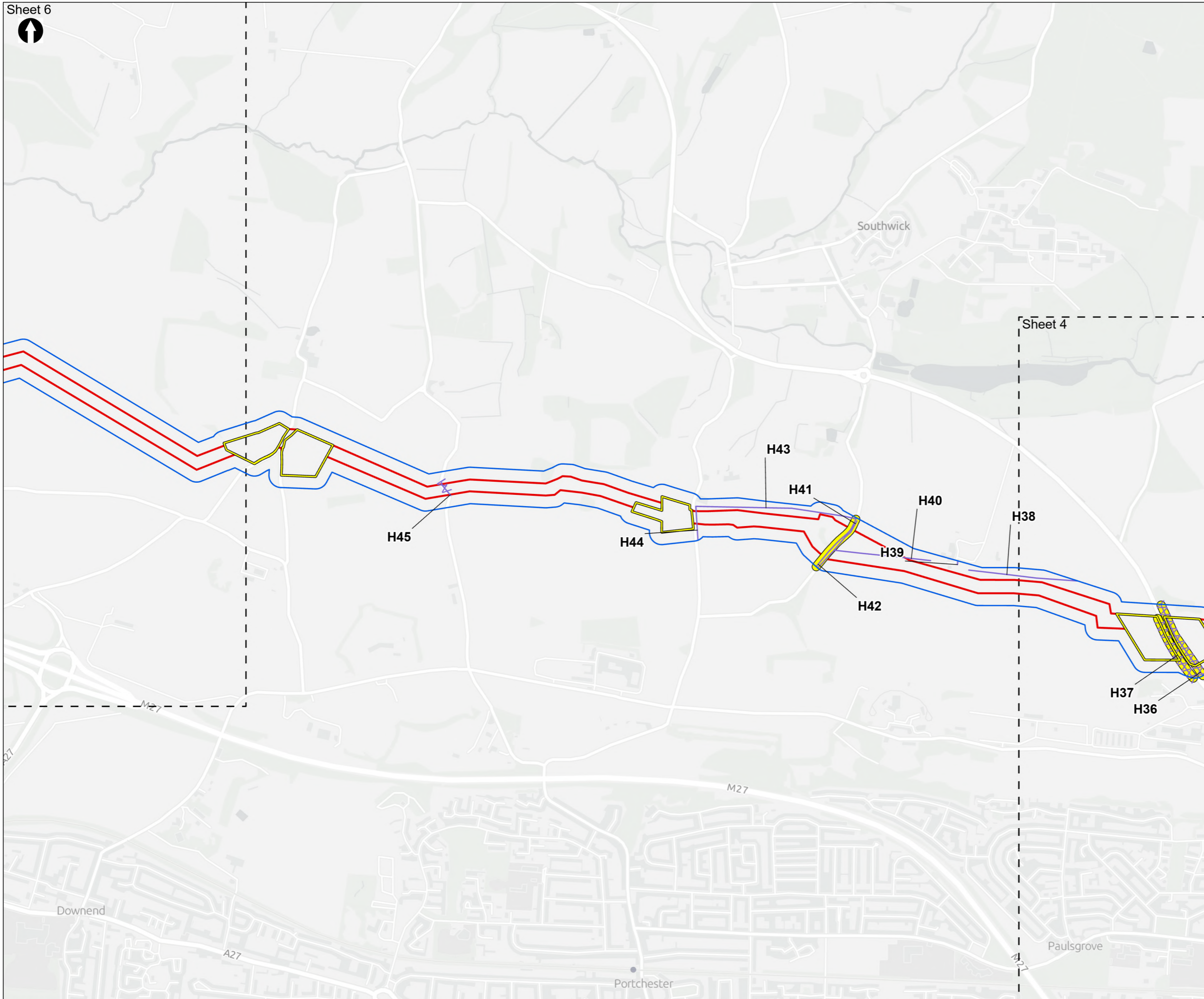


Figure 8.9
 UK Habitat Classification for linear features and important hedgerows within the field survey area
 Sheet 4 of 10

Drawn MW	GIS Checked DL	Checked MP	Approved AK
Scale at A3 1:15,000	Status Final	Revision 05	Security STD

Drawing Number
PC5223-RHD-ES-ZZ-D-Z-0034





- Order Limits
- Sheet Extent Boxes 1:15K
- Construction compounds
- Field survey area
- Hedgerows Regulations Survey**
- Important hedgerows
- UK Habitat Classification Survey**
- h2a - Native hedgerow
- h2a5 - Species-rich native hedgerow

*Hedgerow IDs and Secondary Habitat codes are labelled and offset to corresponding feature

Secondary code	Habitat
11	Hedgerow with trees
32	Scattered trees
33	Line of trees
34	Ecologically valuable line of trees
50	Ditch
51	Chalk rivers
111	Hedgebank
516	Active Management
517	Recent Management
521	Unmanaged
528	Walking/Cycling route
612	Fence
800	Road
851	Culvert

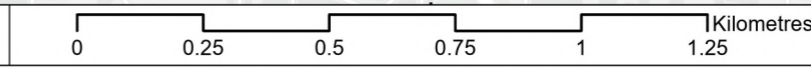
Coordinate system: British National Grid; Datum: OSGB 1936
 Data sources: © Crown copyright and database rights 2026 Ordnance Survey 0100031673. Contains OS data © Crown Copyright and database right 2026. Contains data from OS Zoomstack, Sources: Esri, TomTom, Garmin, FAO, NOAA, USGS, © OpenStreetMap contributors, and the GIS User Community

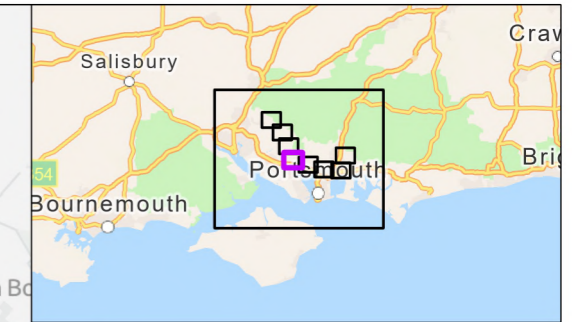
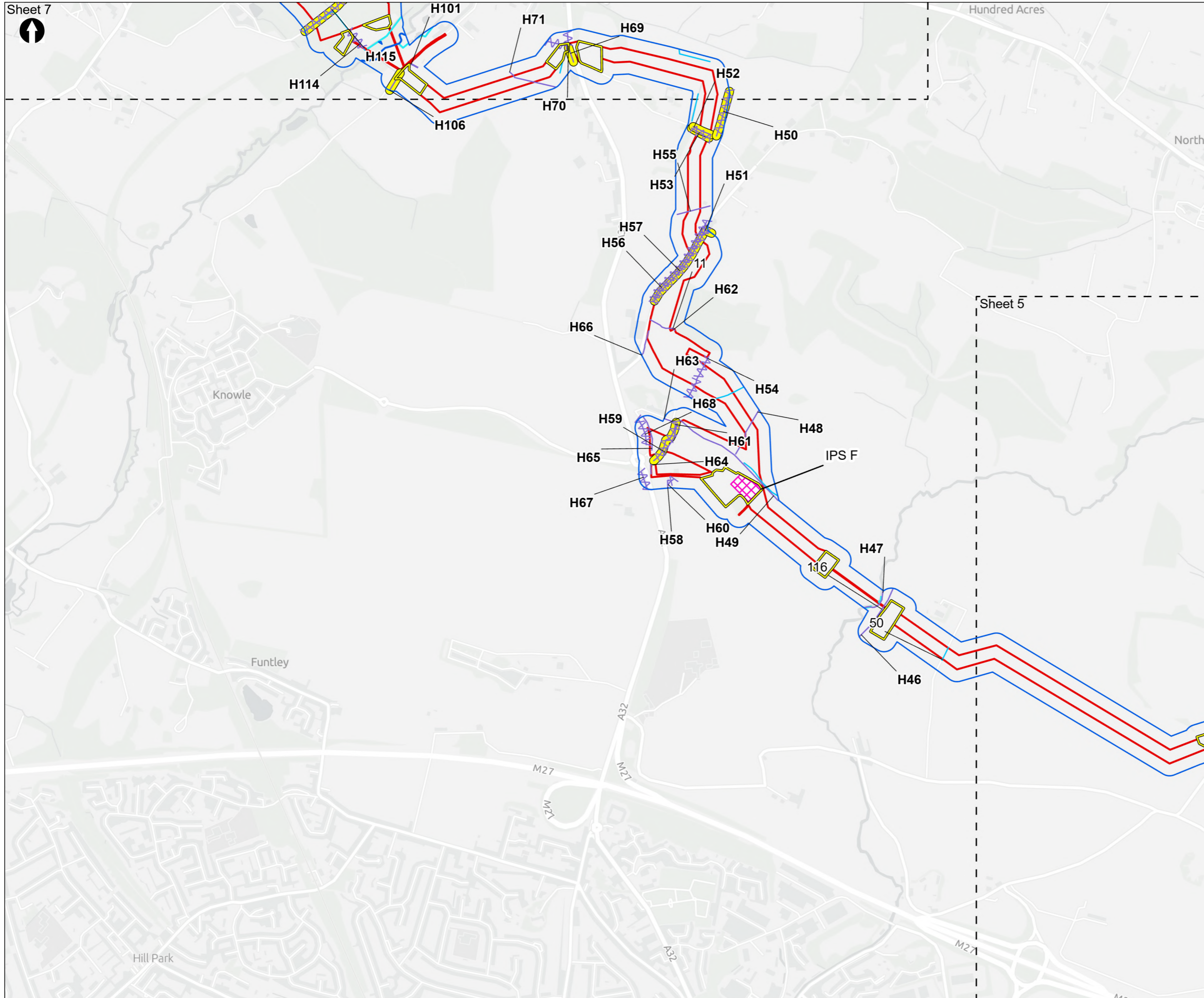
PROJECT TITLE
 Hampshire Water Transfer and Water Recycling Project



Figure 8.9
 UK Habitat Classification for linear features and important hedgerows within the field survey area
 Sheet 5 of 10

Drawn MW	GIS Checked DL	Checked MP	Approved AK
Scale at A3 1:15,000	Status Final	Revision 05	Security STD





- Order Limits
- Sheet Extent Boxes 1:15K
- Construction compounds
- Field survey area
- Hedgerows Regulations Survey**
- Important hedgerows
- UK Habitat Classification Survey**
- h2a - Native hedgerow
- h2a5 - Species-rich native hedgerow
- h2b - Non-native and ornamental hedgerow
- r1g - Other standing water
- r2 - Rivers and streams
- r2a - River (priority habitat)
- r2b - Other river/stream
- Above Ground Plant**
- Intermediate Pumping Station

*Hedgerow IDs and Secondary Habitat codes are labelled and offset to corresponding feature

Secondary code	Habitat
11	Hedgerow with trees
32	Scattered trees
33	Line of trees
34	Ecologically valuable line of trees
50	Ditch
51	Chalk rivers
111	Hedgebank
516	Active Management
517	Recent Management
521	Unmanaged
528	Walking/Cycling route
612	Fence
800	Road
851	Culvert

Coordinate system: British National Grid; Datum: OSGB 1936
 Data sources: © Crown copyright and database rights 2026 Ordnance Survey 0100031673. Contains OS data © Crown Copyright and database right 2026. Contains data from OS Zoomstack, Sources: Esri, TomTom, Garmin, FAO, NOAA, USGS, © OpenStreetMap contributors, and the GIS User Community

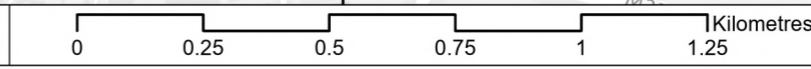
PROJECT TITLE
 Hampshire Water Transfer and Water Recycling Project

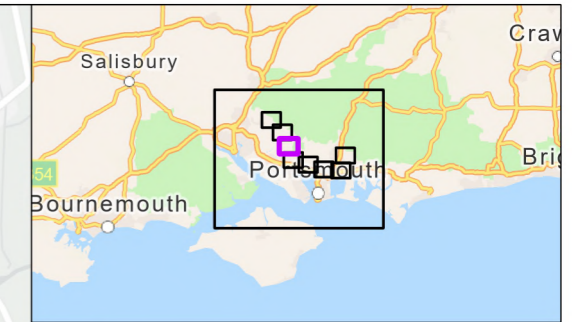
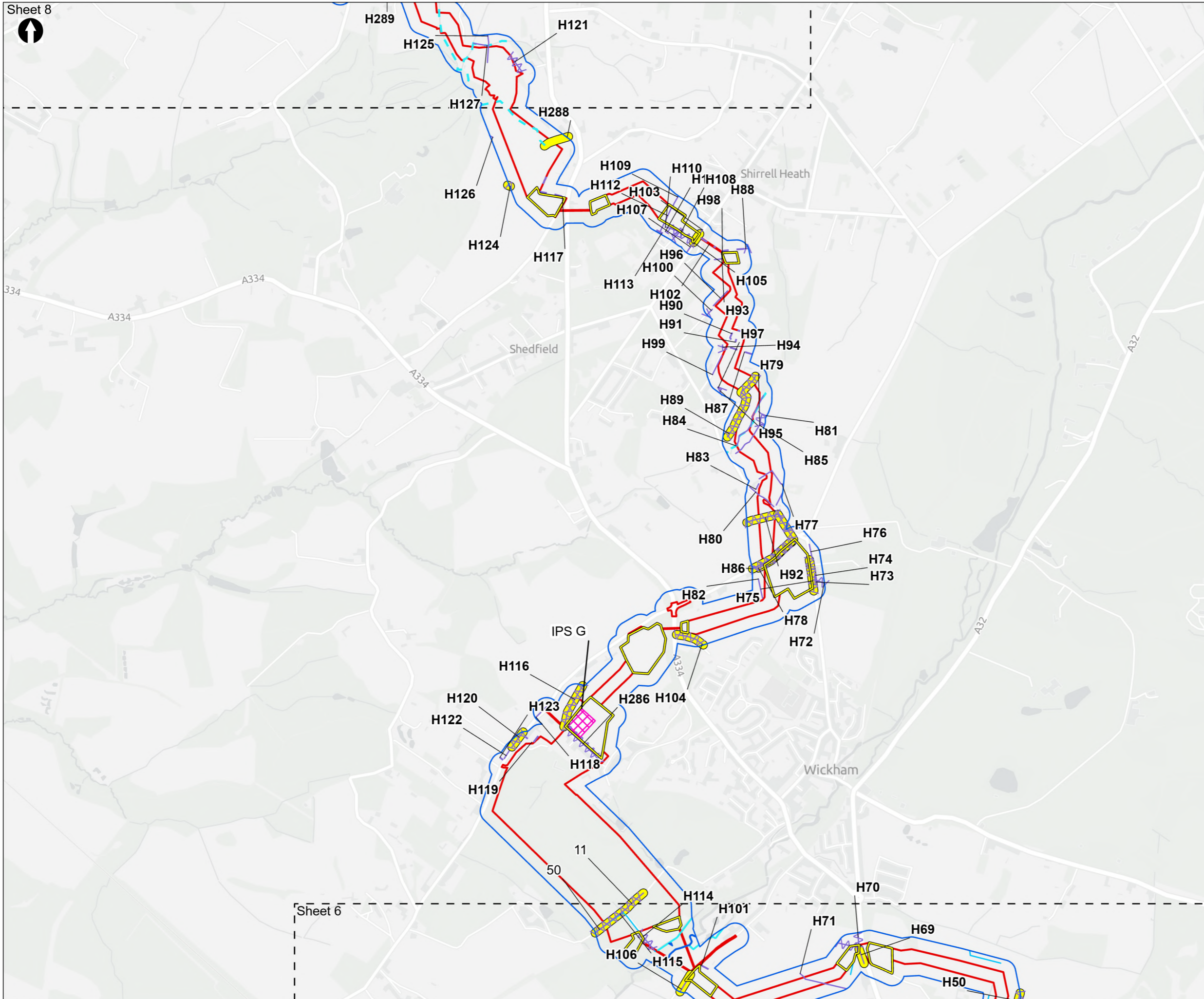


Figure 8.9
 UK Habitat Classification for linear features and important hedgerows within the field survey area
 Sheet 6 of 10

Drawn MW	GIS Checked DL	Checked MP	Approved AK
Scale at A3 1:15,000	Status Final	Revision 05	Security STD

Drawing Number
PC5223-RHD-ES-ZZ-D-Z-0034





Order Limits
 [Red line] Order Limits
 [Dashed line] Sheet Extent Boxes 1:15K
 [Yellow outline] Construction compounds
 [Blue outline] Field survey area

Hedgerows Regulations Survey
 [Yellow outline] Important hedgerows

UK Habitat Classification Survey
 [Purple line] h2a - Native hedgerow
 [Wavy purple line] h2a5 - Species-rich native hedgerow
 [Dashed purple line] h2b - Non-native and ornamental hedgerow
 [Light blue line] r1g - Other standing water
 [Cyan line] r2 - Rivers and streams
 [Dark blue line] r2a - River (priority habitat)
 [Light blue dashed line] r2b - Other river/stream

Above Ground Plant
 [Pink square with X] Intermediate Pumping Station

*Hedgerow IDs and Secondary Habitat codes are labelled and offset to corresponding feature

Secondary code	Habitat
11	Hedgerow with trees
32	Scattered trees
33	Line of trees
34	Ecologically valuable line of trees
50	Ditch
51	Chalk rivers
111	Hedgebank
516	Active Management
517	Recent Management
521	Unmanaged
528	Walking/Cycling route
612	Fence
800	Road
851	Culvert

Coordinate system: British National Grid; Datum: OSGB 1936
 Data sources: © Crown copyright and database rights 2026 Ordnance Survey 0100031673. Contains OS data © Crown Copyright and database right 2026. Contains data from OS Zoomstack, Sources: Esri, TomTom, Garmin, FAO, NOAA, USGS, © OpenStreetMap contributors, and the GIS User Community

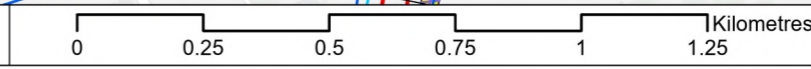
PROJECT TITLE
 Hampshire Water Transfer and Water Recycling Project

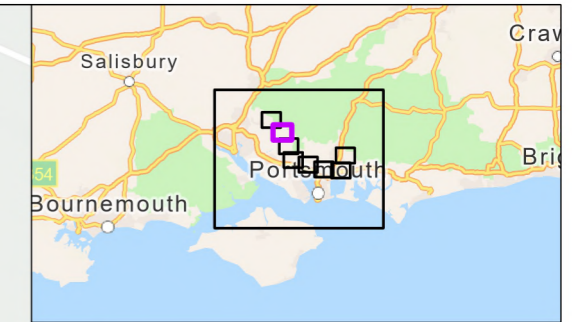
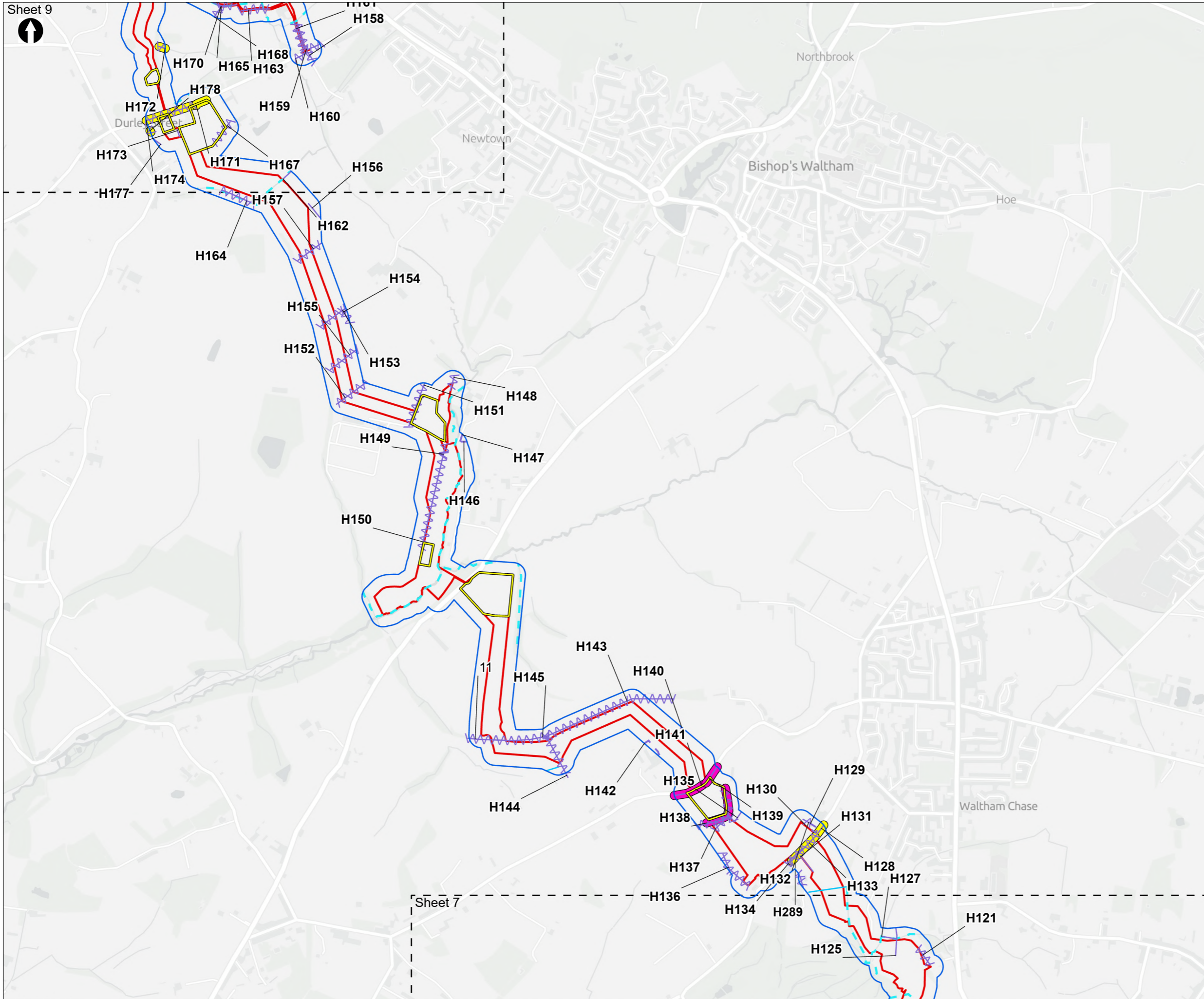


Figure 8.9
 UK Habitat Classification for linear features and important hedgerows within the field survey area
 Sheet 7 of 10

Drawn MW	GIS Checked DL	Checked MP	Approved AK
Scale at A3 1:15,000	Status Final	Revision 05	Security STD

Drawing Number
PC5223-RHD-ES-ZZ-D-Z-0034





Order Limits
 [Red line symbol] Order Limits
 [Dashed line symbol] Sheet Extent Boxes 1:15K
 [Yellow box symbol] Construction compounds
 [Blue line symbol] Field survey area

Hedgerows Regulations Survey
 [Yellow line symbol] Important hedgerows
 [Pink line symbol] Important hedgerows (cultural only)

UK Habitat Classification Survey
 [Purple line symbol] h2a - Native hedgerow
 [Wavy purple line symbol] h2a5 - Species-rich native hedgerow
 [Dashed purple line symbol] h2b - Non-native and ornamental hedgerow
 [Cyan line symbol] r1g - Other standing water
 [Dashed cyan line symbol] r2b - Other river/stream

*Hedgerow IDs and Secondary Habitat codes are labelled and offset to corresponding feature

Secondary code	Habitat
11	Hedgerow with trees
32	Scattered trees
33	Line of trees
34	Ecologically valuable line of trees
50	Ditch
51	Chalk rivers
111	Hedgebank
516	Active Management
517	Recent Management
521	Unmanaged
528	Walking/Cycling route
612	Fence
800	Road
851	Culvert

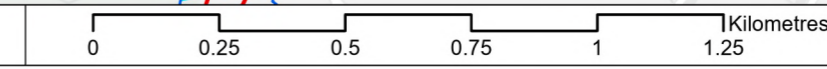
Coordinate system: British National Grid; Datum: OSGB 1936
 Data sources: © Crown copyright and database rights 2026 Ordnance Survey 0100031673. Contains OS data © Crown Copyright and database right 2026. Contains data from OS Zoomstack, Sources: Esri, TomTom, Garmin, FAO, NOAA, USGS, © OpenStreetMap contributors, and the GIS User Community

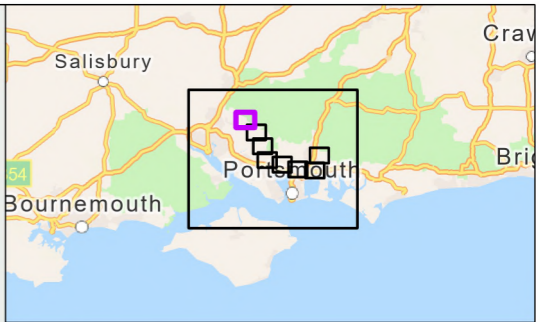
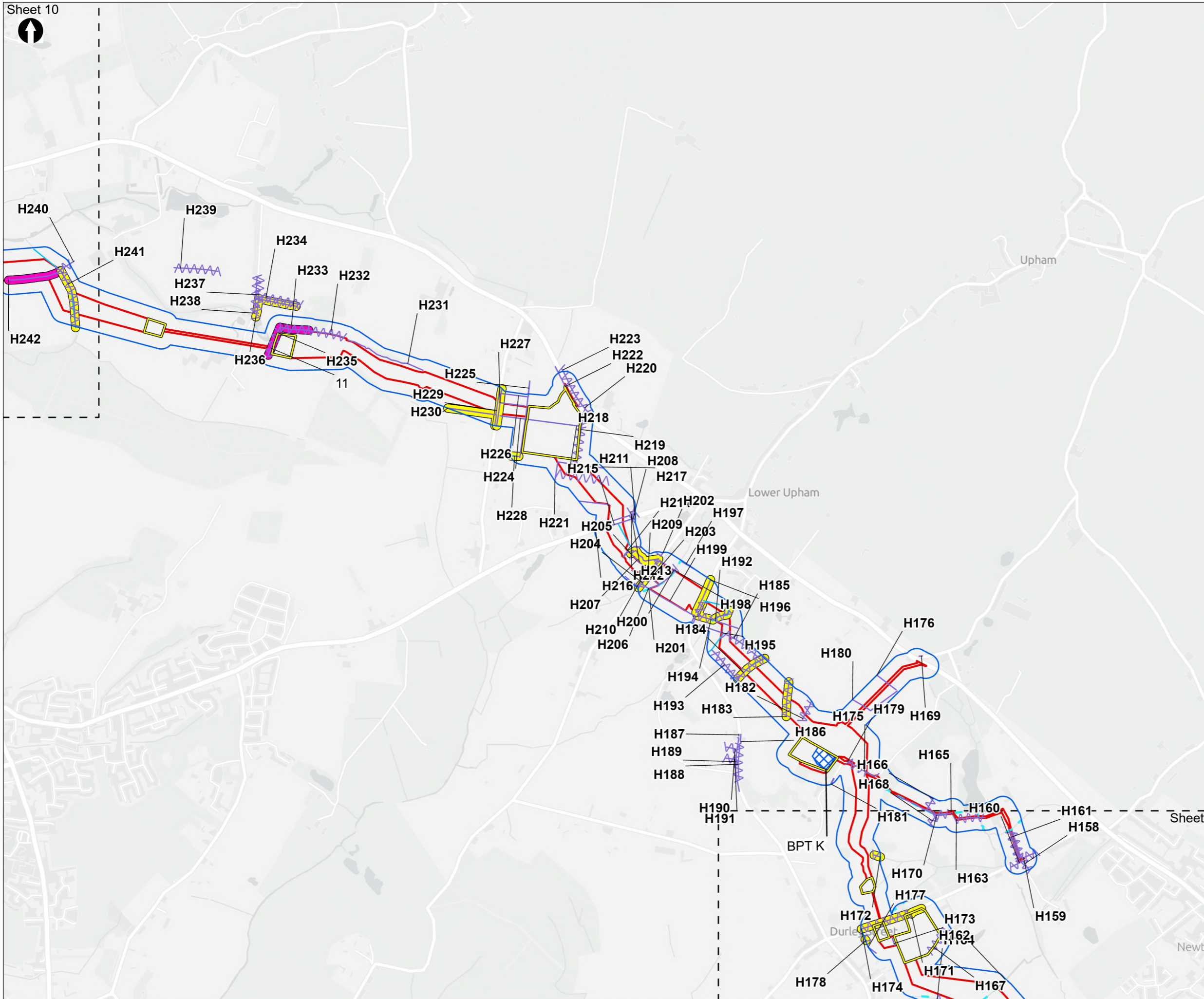
PROJECT TITLE
 Hampshire Water Transfer and Water Recycling Project



Figure 8.9
 UK Habitat Classification for linear features and important hedgerows within the field survey area
 Sheet 8 of 10

Drawn MW	GIS Checked DL	Checked MP	Approved AK
Scale at A3 1:15,000	Status Final	Revision 05	Security STD





- Order Limits
 - Sheet Extent Boxes 1:15K
 - Construction compounds
 - Field survey area
- Hedgerows Regulations Survey**
- Important hedgerows
 - Important hedgerows (cultural only)
- UK Habitat Classification Survey**
- h2a - Native hedgerow
 - h2a5 - Species-rich native hedgerow
 - h2a6 - Other native hedgerow
 - h2b - Non-native and ornamental hedgerow
 - r1g - Other standing water
 - r2b - Other river/stream

- Above Ground Plant**
- Break Pressure Tank
- *Hedgerow IDs and Secondary Habitat codes are labelled and offset to corresponding feature

Secondary code	Habitat
11	Hedgerow with trees
32	Scattered trees
33	Line of trees
34	Ecologically valuable line of trees
50	Ditch
51	Chalk rivers
111	Hedgebank
516	Active Management
517	Recent Management
521	Unmanaged
528	Walking/Cycling route
612	Fence
800	Road
851	Culvert

Coordinate system: British National Grid; Datum: OSGB 1936
 Data sources: © Crown copyright and database rights 2026 Ordnance Survey 0100031673. Contains OS data © Crown Copyright and database right 2026. Contains data from OS Zoomstack, Sources: Esri, TomTom, Garmin, FAO, NOAA, USGS, © OpenStreetMap contributors, and the GIS User Community

PROJECT TITLE
 Hampshire Water Transfer and Water Recycling Project

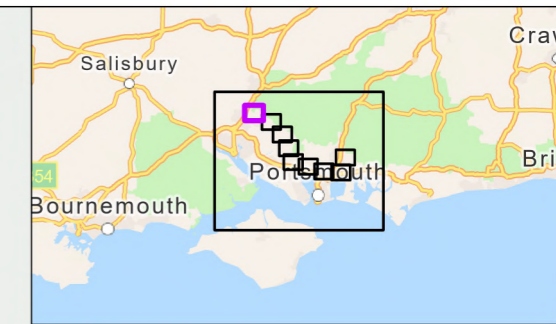
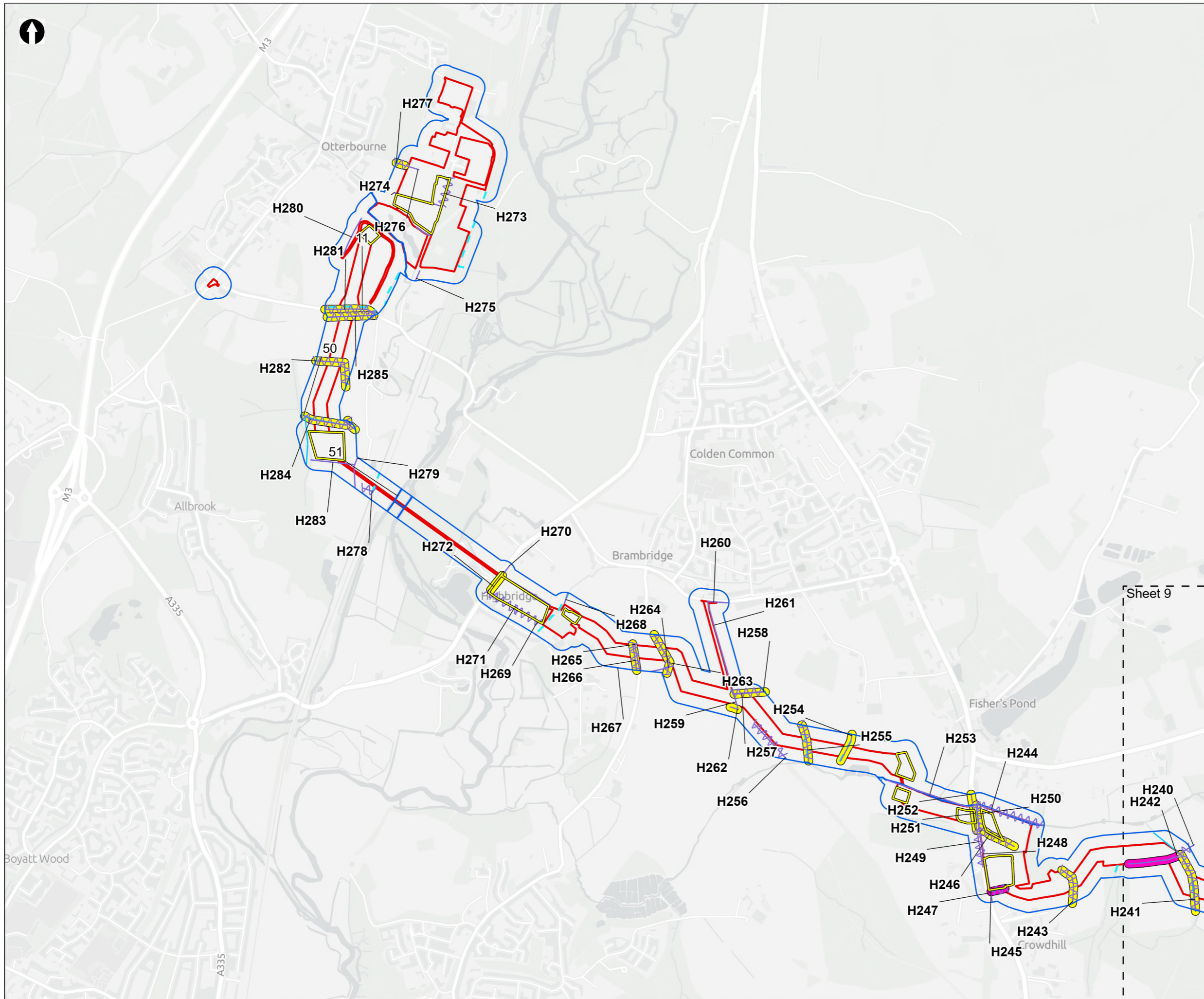


Figure 8.9
 UK Habitat Classification for linear features and important hedgerows within the field survey area
 Sheet 9 of 10

Drawn MW	GIS Checked DL	Checked MP	Approved AK
Scale at A3 1:15,000	Status Final	Revision 05	Security STD

Drawing Number
PC5223-RHD-ES-ZZ-D-Z-0034





- Order Limits
 - Sheet Extent Boxes 1:15K
 - Construction compounds
 - Field survey area
- Hedgerows Regulations Survey**
- Important hedgerows
 - Important hedgerows (cultural only)
- UK Habitat Classification Survey**
- h2a - Native hedgerow
 - h2a5 - Species-rich native hedgerow
 - h2a6 - Other native hedgerow
 - r1g - Other standing water
 - r2a - River (priority habitat)
 - r2b - Other river/stream

*Hedgerow IDs and Secondary Habitat codes are labelled and offset to corresponding feature

Secondary code	Habitat
11	Hedgerow with trees
32	Scattered trees
33	Line of trees
34	Ecologically valuable line of trees
50	Ditch
51	Chalk rivers
111	Hedgebank
516	Active Management
517	Recent Management
521	Unmanaged
528	Walking/Cycling route
612	Fence
800	Road
851	Culvert

Coordinate system: British National Grid; Datum: OSGB 1936
 Data sources: © Crown copyright and database rights 2026 Ordnance Survey 0100031673. Contains OS data © Crown Copyright and database right 2026. Contains data from OS Zoomstack, Sources: Esri, TomTom, Garmin, FAO, NOAA, USGS, © OpenStreetMap contributors, and the GIS User Community

PROJECT TITLE
 Hampshire Water Transfer and Water Recycling Project



Figure 8.9
 UK Habitat Classification for linear features and important hedgerows within the field survey area
 Sheet 10 of 10

Drawn MW	GIS Checked DL	Checked MP	Approved AK
Scale at A3 1:15,000	Status Final	Revision 05	Security STD

Drawing Number
PC5223-RHD-ES-ZZ-D-Z-0034

